

1 1007 MV Substation GF Plan 1 : 100

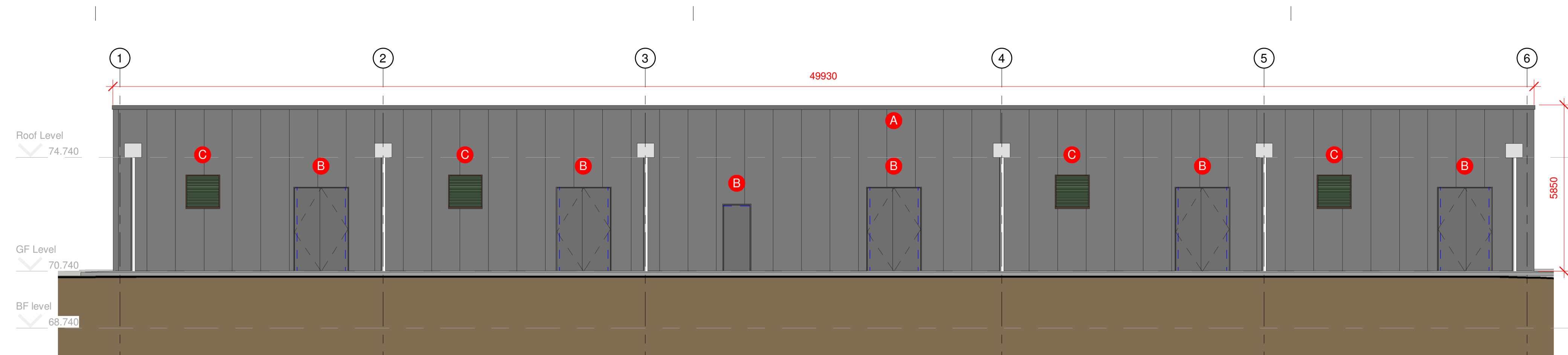

2 1007 MV Sub Western Elevation 1 : 100

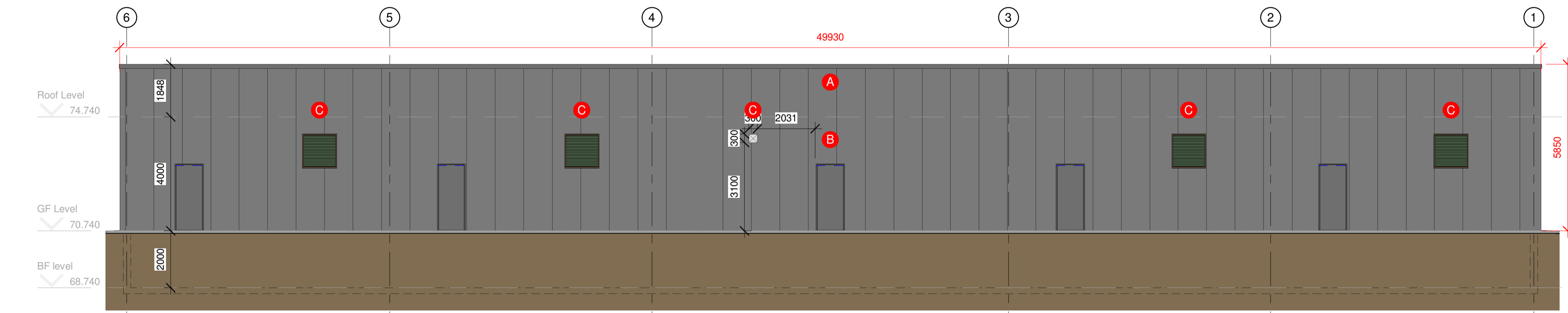

3 1007 MV Sub Eastern Elevation 1 : 100

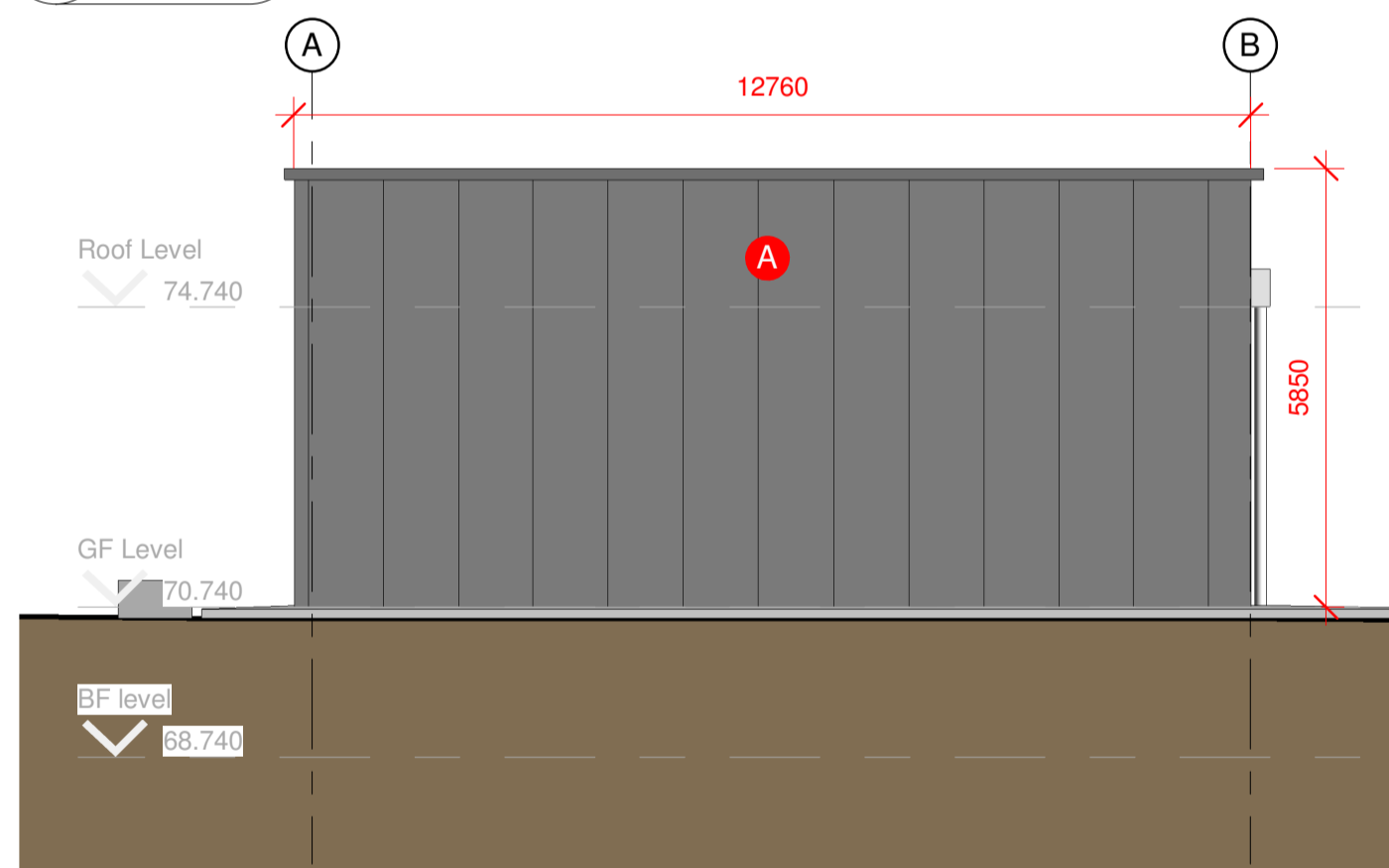

4 1007 MV Sub Northern Elevation 1 : 100

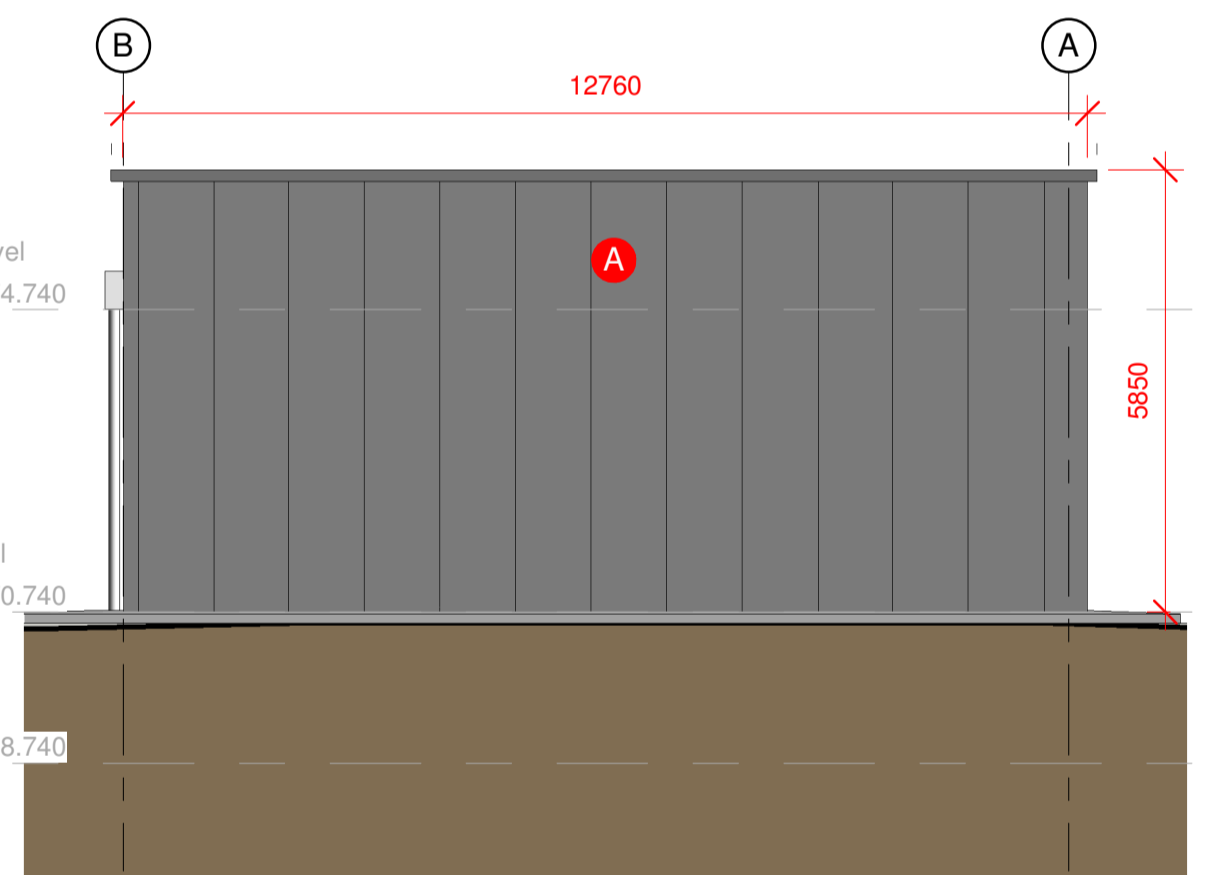

5 1007 MV Sub Southern Elevation 1 : 100

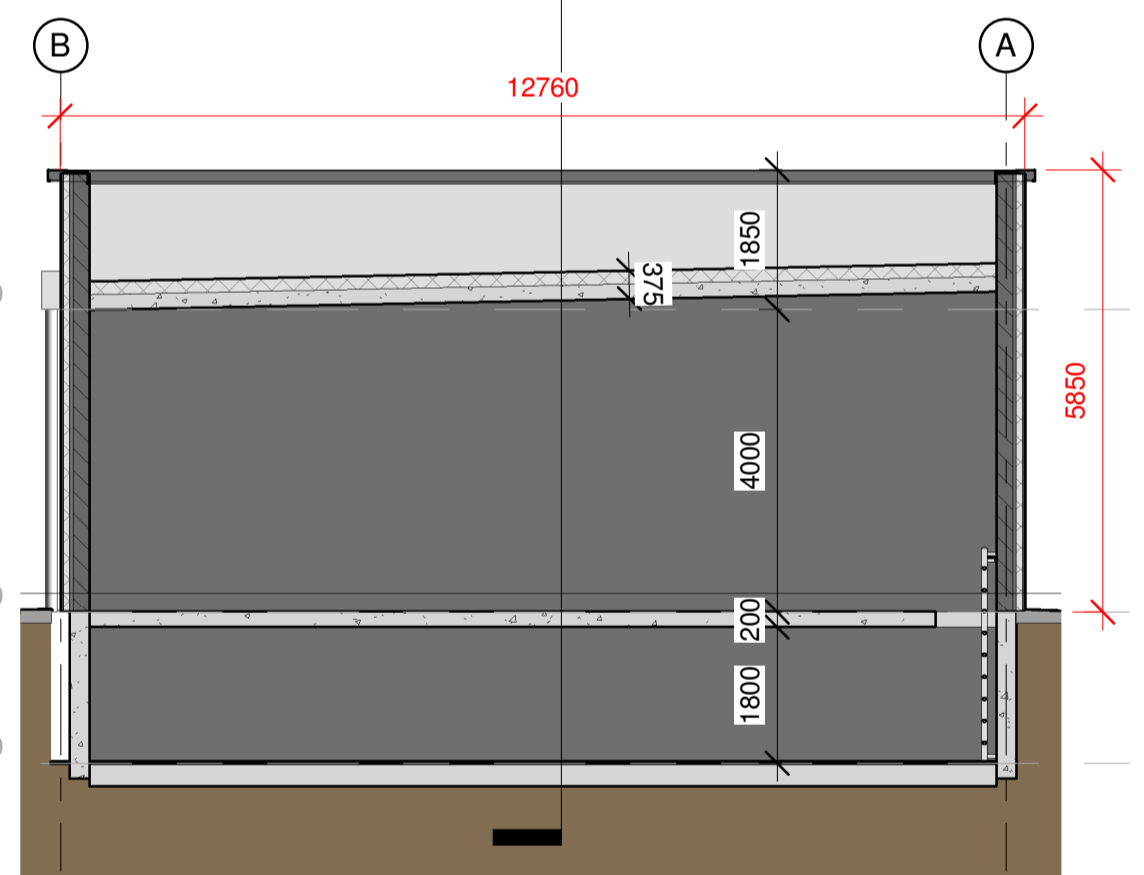

7 1007 MV Sub Section A-A 1 : 100

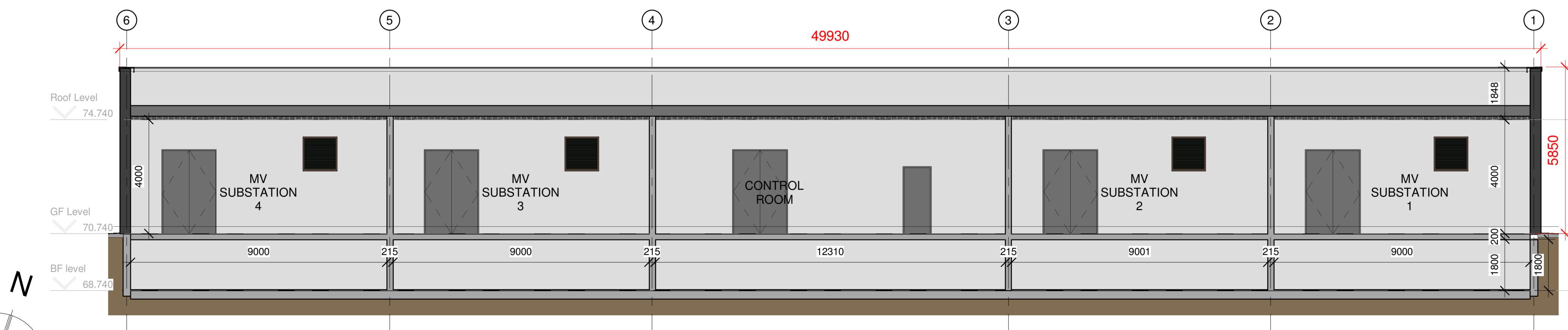

6 1007 MV Sub Section B-B 1 : 100

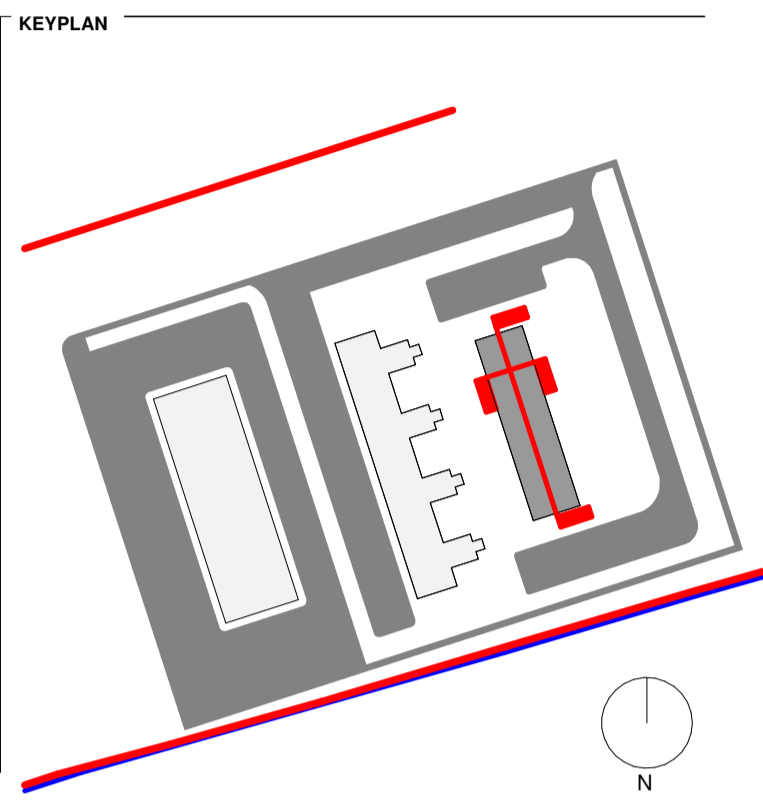

REVISIONS

REV NO.	DATE	DRN	CHK	DESCRIPTION
P1	17/07/2020	HN	SM	Issued for SID

- LEGEND:
- A** NON-COMBUSTIBLE POWDER COATED METAL CLADDING PANELS - COLOUR TBC
  - B** SERVICE/ESCAPE DOOR
  - C** POWDER-COATED LOUVRES
  - D** WALL-MOUNTED AOV
  - E** ROLLER SHUTTER DOOR

**KAVANAGH TUITE ARCHITECTS**  
 TERMINUS MILLS CLONSKEAGH ROAD D06 XD37 IRELAND  
 T: +353 1 2188500 MAIL@KAVANAGHTUITE.IE

FILE NAME: **A1045-KT-XX-XX-DR-A-1007-P1**  
 PROJECT: **EngineNode 220kV Substation and Grid Connection**  
 PROJECT NO.: **A1045** STATUS:  
 TITLE: **MV Substation Building**

DATE: **04/21/20** SCALE: **As indicated**  
 DRAWN BY: **HN** APPR BY: **SM**  
 DWG NO. **1007** REV. **P1**